SE 1/4

SECTION 36, T.6N., R.2W., S.L.B. & M.

IN OGDEN CITY & WEBER COUNTY

TAXING UNITS: 17, 25

SCALE 1" = 200'

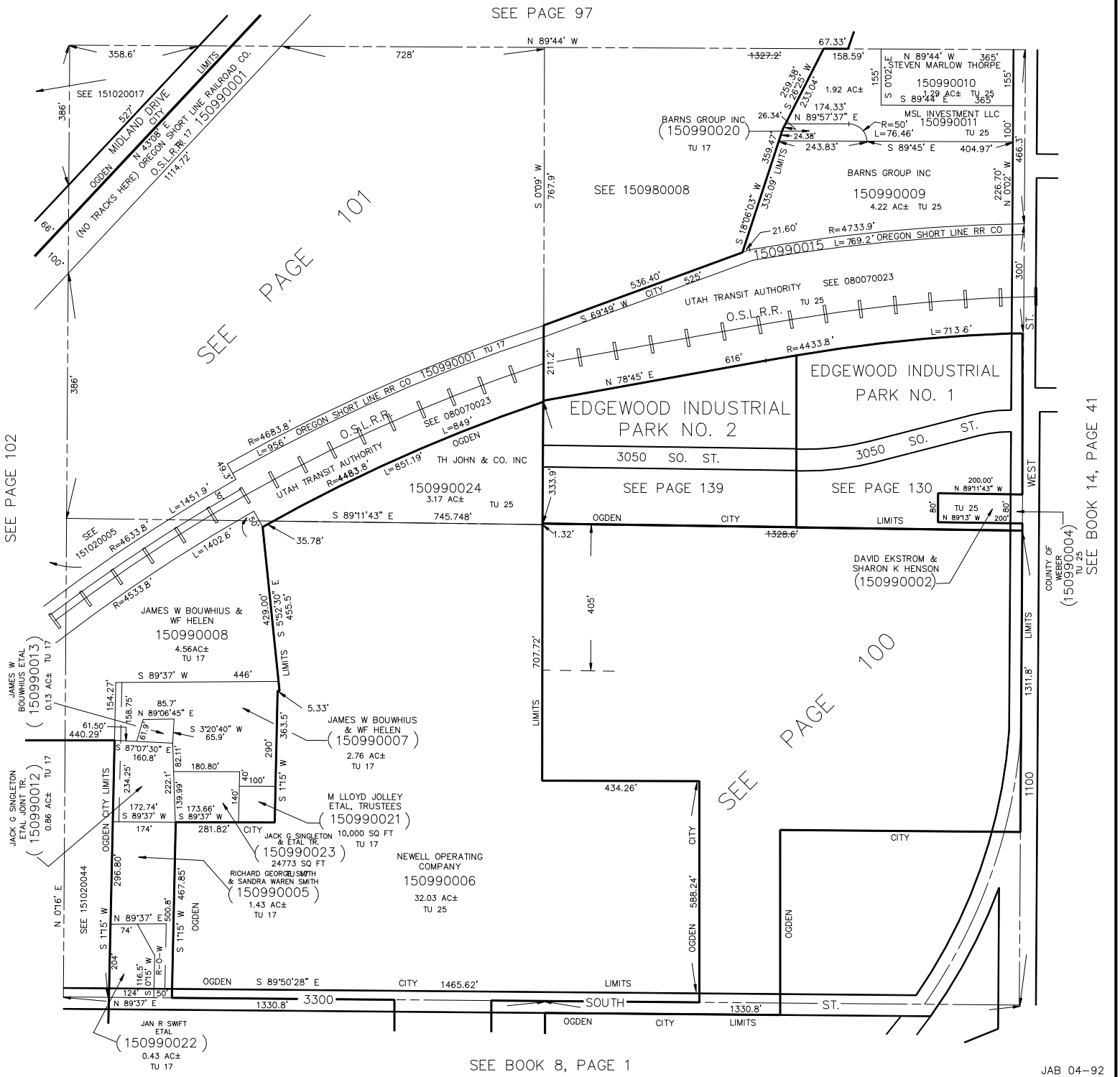

JAB 04-92